MISSISSIPPI STATE UNIVERSITY™
CIVIL & ENVIRONMENTAL ENGINEERING

Curriculum Flowchart for MS CC Transfer Students

Bachelor of Science in Civil Engineering

Environmental Engineering Concentration (ENVE)

(130 Semester Credit Hours)

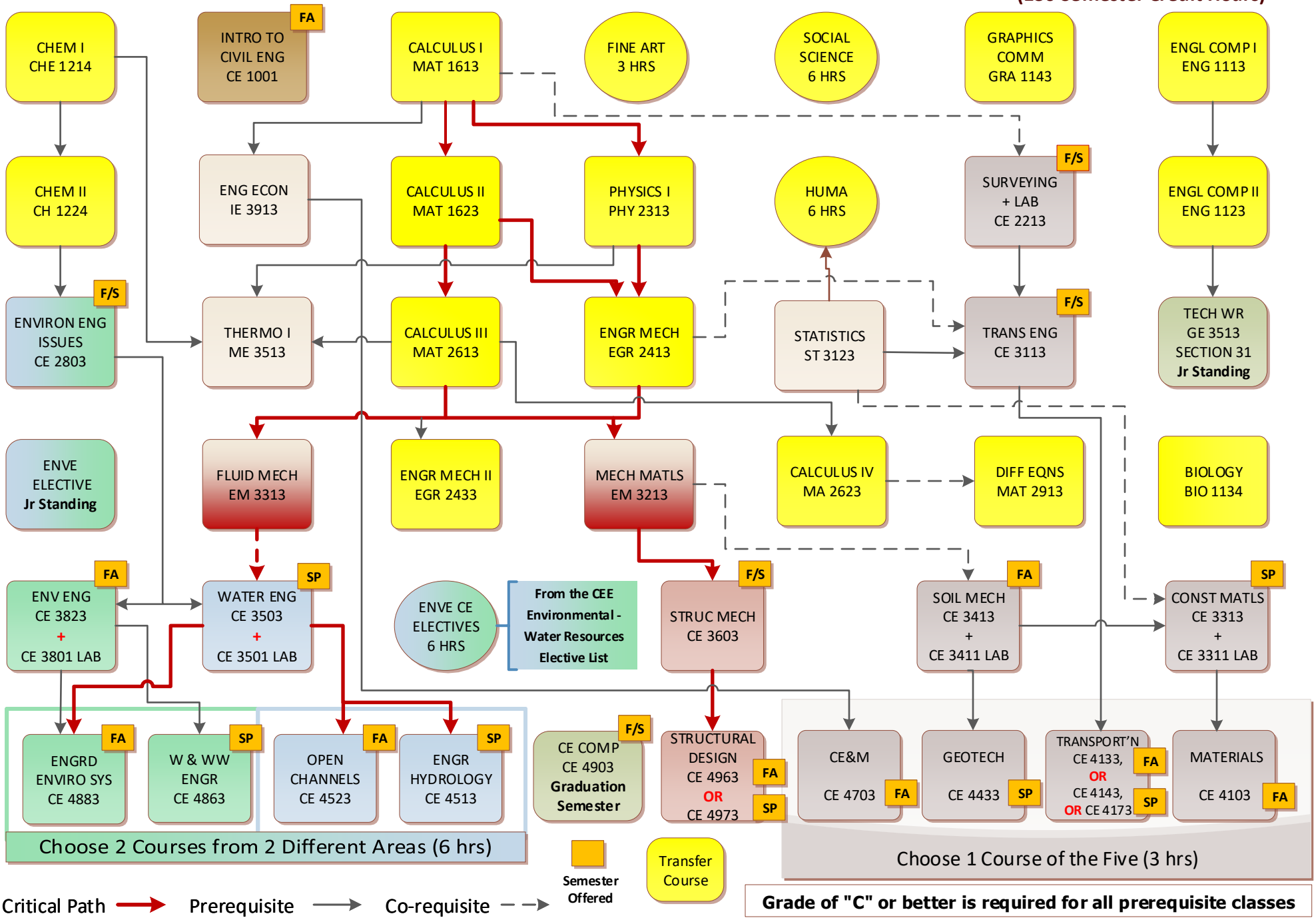

Grade of "C" or better is required for all prerequisite classes