MISSISSIPPI STATE UNIVERSITY™
CIVIL & ENVIRONMENTAL ENGINEERING

Curriculum Flowchart
Bachelor of Science in Civil Engineering (BSCE) General
(130 Semester Credit Hours)

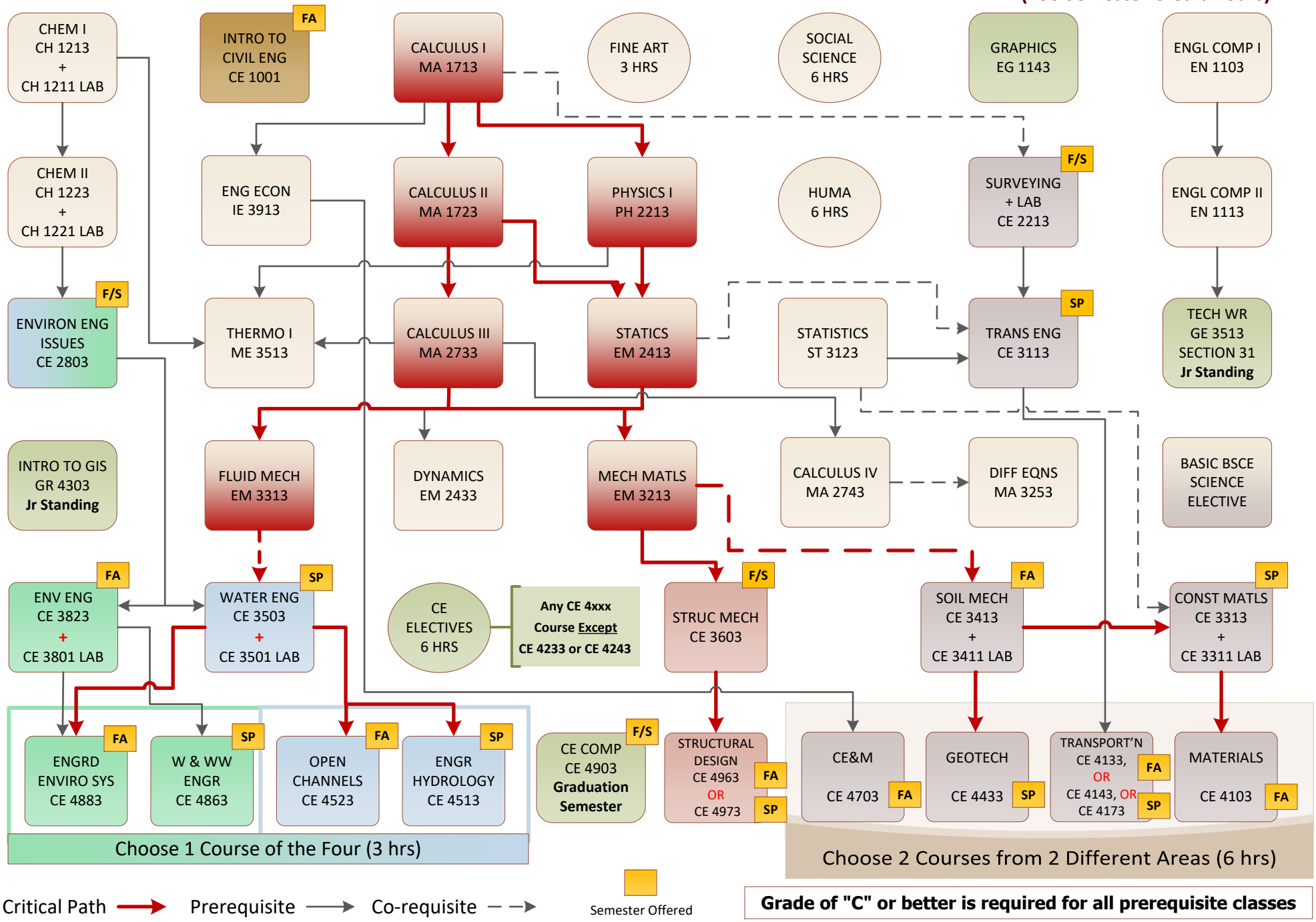

Grade of "C" or better is required for all prerequisite classes